

|                          |                 |                           |  |
|--------------------------|-----------------|---------------------------|--|
| <b>Property Address:</b> | 123 Main Street | <b>PIN:</b>               | 030200107  |
| <b>Municipality:</b>     | City of Toronto | <b>Legal Description:</b> | PT LT 11-12 PL 682 CITY EAST AS IN CA754734; T/W & S/T CA754734; CITY OF TORONTO |
| <b>Province:</b>         | ON              |                           |  |
| <b>Postal Code:</b>      | M2H 1R8         |                           |  |



|                         |                             |
|-------------------------|-----------------------------|
| <b>Last Sale Price:</b> | \$ 725,000                  |
| <b>Last Sale Date:</b>  | 6-26-2009                   |
| <b>Real-Time AVM:</b>   | \$ 1,414,600                |
| <b>AVM Date:</b>        | 10-23-2020                  |
| <b>AVM Range:</b>       | \$ 1,284,836 - \$ 1,596,049 |
| <b>Ownership Type:</b>  | Freehold                    |
| <b>Lot Size:</b>        | 589.0 m <sup>2</sup>        |

## Title Check

| Item                               | Results | Details   |
|------------------------------------|---------|---|
| Active Mortgage                    | Yes     | The records indicate that this property may have an Active Mortgage registered.   |
| Recent Sales                       | No      | The records indicate that this property may have not been recently transferred.   |
| Prior Foreclosure                  | No      | The records indicate a Foreclosure may not have been registered on this title within the past two transfers.            |
| Vendor is a Corporation            | No      | The records indicate that the vendor may not be a corporation.  |
| No concurrent Mortgage             | No      | The records indicate that property may have been recently transferred with a concurrent mortgage being registered.      |
| Active Judgement                   | No      | The records indicate an Active Judgement may not exist on title.  |
| Active Caution                     | No      | The records indicate an Active Caution may not exist on title.  |
| Active Liens                       | No      | The records indicate an Active Lien may not exist on title.   |
| Power of Sale                      | No      | The records indicate a Power Of Sale document may not have been registered on this title within the past two transfers. |
| Unusual Discharge                  | No      | The number of discharges registered in the period specified is less than or equal to the specified tolerance.           |
| Frequency of Power of Sale in Area | No      | This check indicates that no Unusual Discharges may recently have taken place.  |

## Comparable Properties

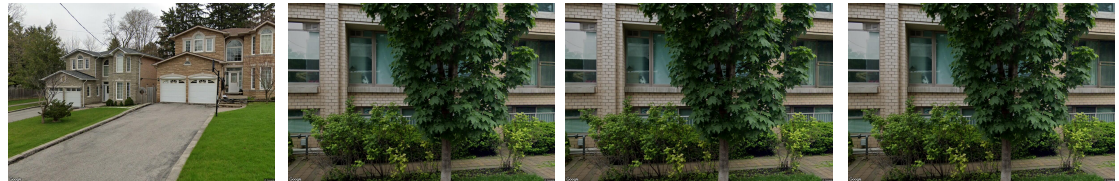
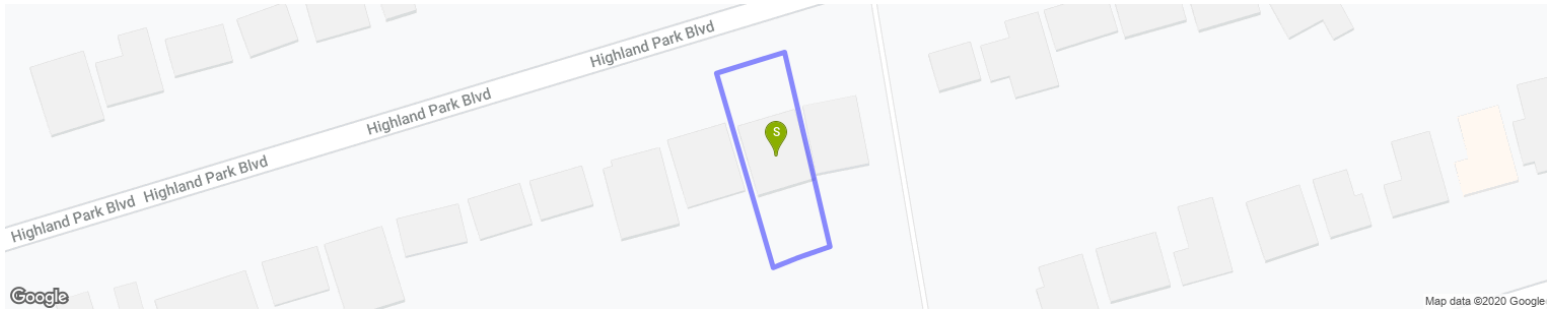

| Comparable Sequence                  | Subject Property | Comp 1              | Comp 2          | Comp 3          |
|--------------------------------------|------------------|---------------------|-----------------|-----------------|
| ADDRESS                              | 123 Main Street  | 123 Anywhere Street | 45 Some Ave.    | 99 Imagine Dr.  |
| PIN                                  | 030200107        | 123456              | 123456          | 123456          |
| MUNICIPALITY                         | Toronto          | City of Toronto     | City of Toronto | City of Toronto |
| POSTAL CODE                          | M2H 1R8          | A1B C2E             | A1C C2D         | A2F C2D         |
| PROVINCE                             | ON               |                     |                 |                 |
| DISTANCE FROM                        | -                | 283m                | 328m            | 417m            |
| Ownership Type                       | Freehold         |                     |                 |                 |
| Comparable Sale Date (yyyy/mm/dd)    | -                | 2020/04/04          | 2020/04/04      | 2020/04/04      |
| Comparable Sale Price                | -                | \$ 1,545,000        | \$ 1,330,000    | \$ 1,998,500    |
| Subject Real Time Market Value (AVM) | \$ 1,414,600     |                     |                 |                 |
| AVM Valuation Date (yyyy/mm/dd)      | 2020/10/23       |                     |                 |                 |
| Lower AVM Value                      | \$ 1,284,836     |                     |                 |                 |
| Upper AVM Value                      | \$ 1,596,049     |                     |                 |                 |
| Site Area                            | 589              | 177                 | 223             | 224             |
| Site Area Unit of Measure            | m <sup>2</sup>   | m <sup>2</sup>      | m <sup>2</sup>  | m <sup>2</sup>  |

## Comparable Properties

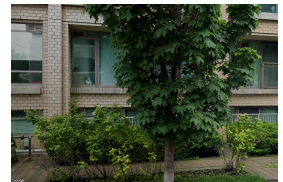
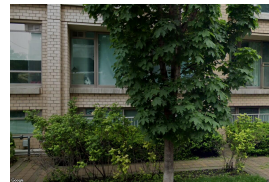
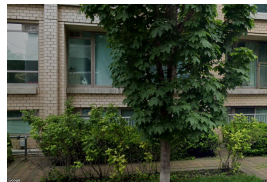
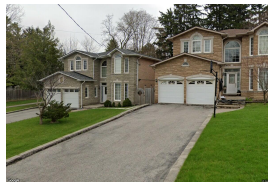
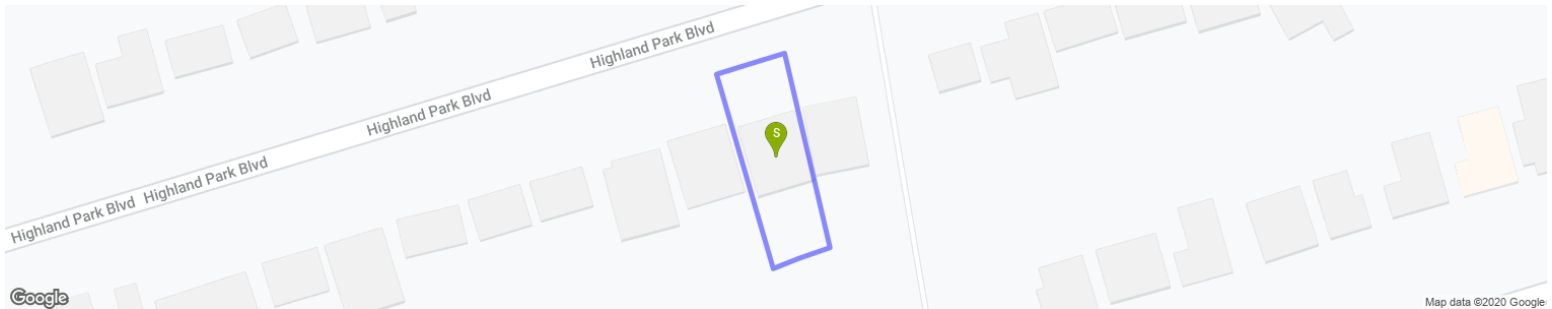

### Comparable Sequence

|   | Subject Property | Comp 4              | Comp 5          | Comp 6          |
|---|------------------|---------------------|-----------------|-----------------|
| <b>ADDRESS</b>                              | 123 Main Street  | 123 Anywhere Street | 45 Some Ave.    | 99 Imagine Dr.  |
| <b>PIN</b>                                  | 030200107        | 123456              | 123456          | 123456          |
| <b>MUNICIPALITY</b>                         | Toronto          | City of Toronto     | City of Toronto | City of Toronto |
| <b>POSTAL CODE</b>                          | M2H 1R8          | A1B C2E             | A1C C2D         | A2F C2D         |
| <b>PROVINCE</b>                             | ON               |                     |                 |                 |
| <b>DISTANCE FROM</b>                        | -                | 283m                | 328m            | 417m            |
| <b>Ownership Type</b>                       | Freehold         |                     |                 |                 |
| <b>Comparable Sale Date (yyyy/mm/dd)</b>    | -                | 2020/04/04          | 2020/04/04      | 2020/04/04      |
| <b>Comparable Sale Price</b>                | -                | \$ 1,565,000        | \$ 1,249,500    | \$ 1,588,000    |
| <b>Subject Real Time Market Value (AVM)</b> | \$ 1,414,600     |                     |                 |                 |
| <b>AVM Valuation Date (yyyy/mm/dd)</b>      | 2020/10/23       |                     |                 |                 |
| <b>Lower AVM Value</b>                      | \$ 1,284,836     |                     |                 |                 |
| <b>Upper AVM Value</b>                      | \$ 1,596,049     |                     |                 |                 |
| <b>Site Area</b>                            | 589              | 431                 | 486             | 573             |
| <b>Site Area Unit of Measure</b>            | m <sup>2</sup>   | m <sup>2</sup>      | m <sup>2</sup>  | m <sup>2</sup>  |

## Terms and Conditions

**Reports Not the Official Record.** Reports, other than the Parcel Register, obtained through Geowarehouse are not the official government record and will not necessarily reflect the current status of interests in land.

**Currency of Information.** Data contained in the Geowarehouse reports are not maintained real-time. Data contained in reports, other than the Parcel Register, may be out of date ten business days or more from data contained in POLARIS.

**Coverage.** Data, information and other products and services accessed through the Land Registry Information Services are limited to land registry offices in the areas identified on the [coverage map](#).

**Completeness of the Sales History Report.** Some Sales History Reports may be incomplete due to the amount of data collected during POLARIS title automation. Subject properties may also show nominal consideration or sales price (e.g. \$2) in cases such as transfers between spouses or in tax exempt transfers.

**Demographic Information.** Demographic Information is obtained from Environics Analytics. Environics Analytics acquires and distributes Statistics Canada files in accordance with the Government of Canada's Open Data Policy. No information on any individual or household was made available to Environics Analytics by Statistics Canada. PRIZM and selected PRIZMC2 nicknames are registered trademarks of The Nielsen Company (U.S.)

---

The Property Information Services, reports and information are provided "as is" and your use is subject to the applicable Legal Terms and Conditions. Some information obtained from the Land Registry Information Services is not the official government record and will not reflect the current status of interests in land. Use of personal information contained herein shall relate directly to the purpose for which the data appears in land registry records and is subject to all applicable privacy legislation in respect of personal information. Such information shall not be used for marketing to a named individual.

Parcel Mapping shown on the site was compiled using plans and documents recorded in the Land Registry System and has been prepared for property indexing purposes only. It is not a Plan of Survey. For actual dimensions of property boundaries, see recorded plans and documents.